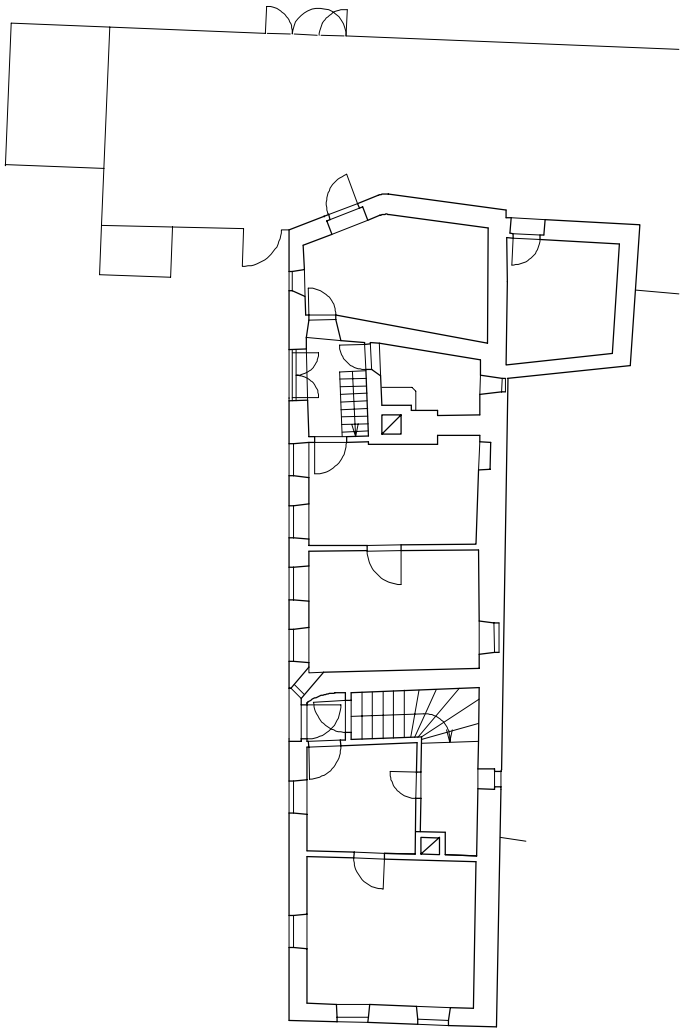

vorher grundriss 1:200

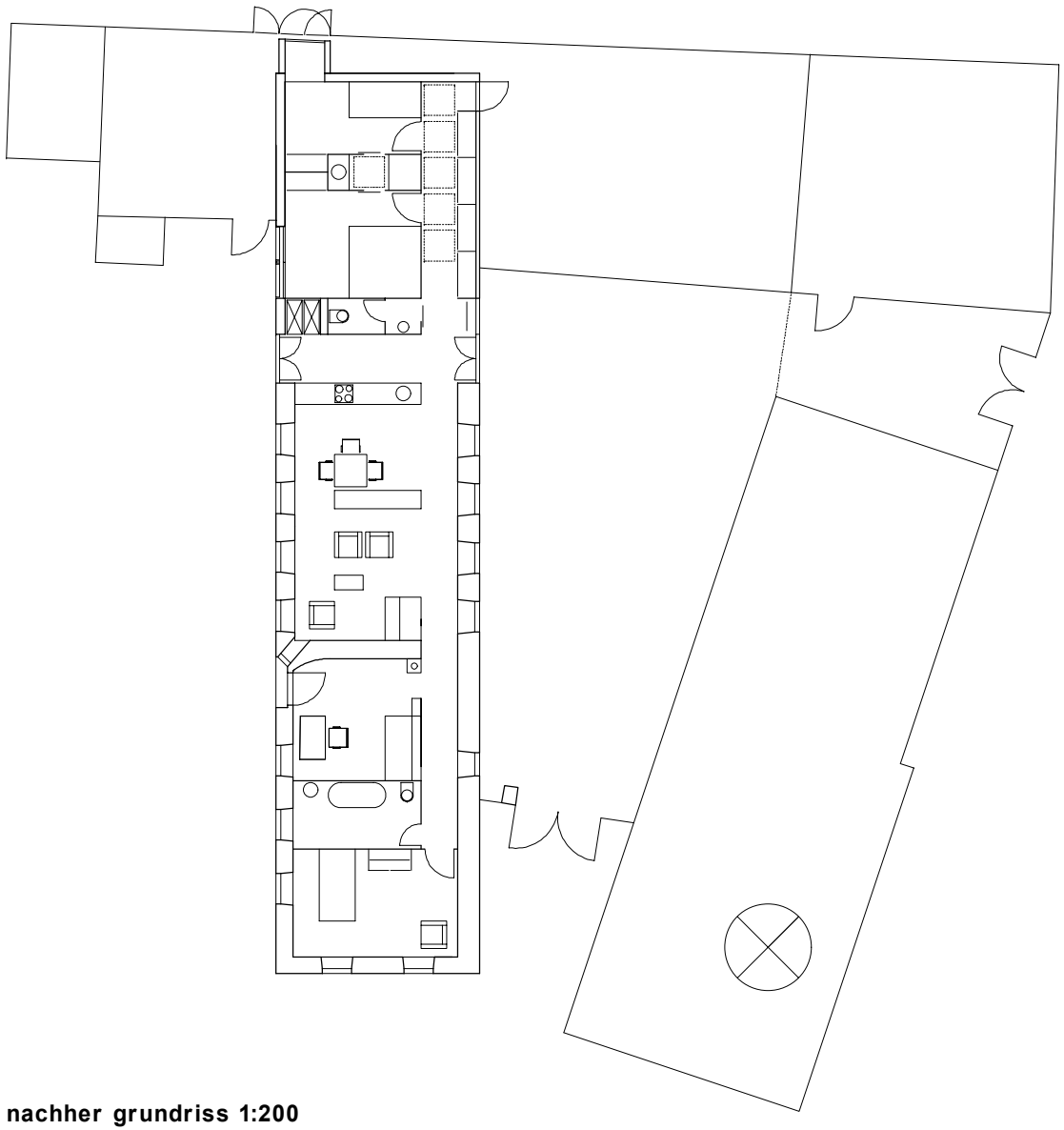

nachher grundriss 1:200